Rondo aus dem Tedeum

Marc-Antoine Charpentier (1643-1704)
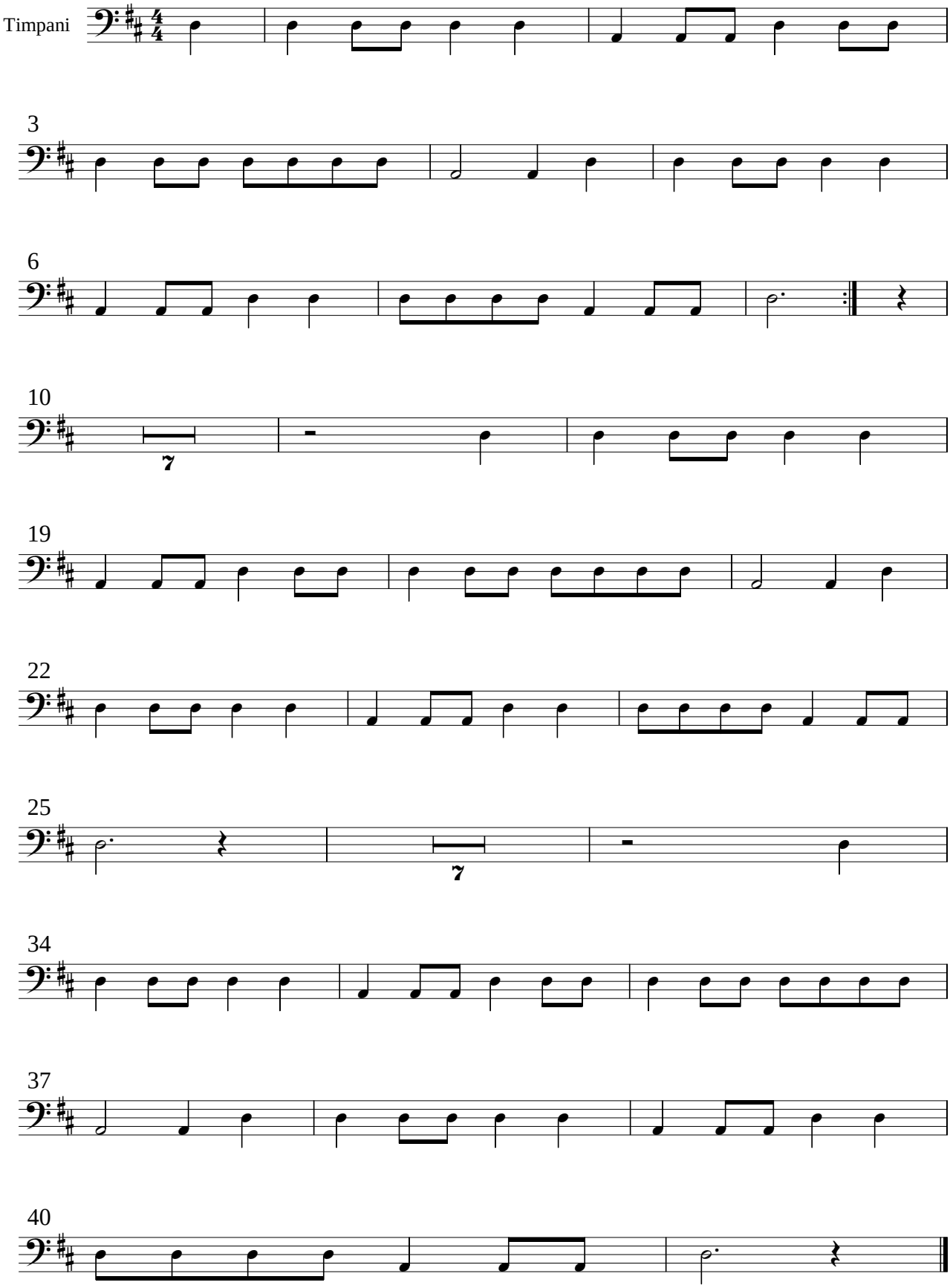
Timpani