

BALBOA BASH

Orchestrated by
STAN KENTON

Edited by
JIGGS NOBLE

Composed by
RALPH YAW

1st SAX Eb ALTO

Bright

Copyright 1946 & 1947 by Capital Songs Inc. New York, U.S.A.
Sole selling agents Campbell Connelly & Co. Ltd., 10, Denmark St. London, W.C. 2. for the British Empire
(excluding Canada, Newfoundland and Australasia) and Irish Free State

BALBOCA BASH

Orchestrated by
STAN KENTON

Edited by
JIGGS NOBLE
2nd SAX B \flat TENOR

Composed by
RALPH YAW

Bright

mp

A

B 8 C

D

E 15 with Troms F

mp

G SOLI

H 4 I ad lib SOLO

J

K

Copyright 1946 & 1947 by Capital Songs Inc. New York. U.S. A.
Sole selling agents Campbell Connelly & Co. Ltd., 10, Denmark St. London. W.C. 2. for the British Empire
(excluding Canada, Newfoundland and Australasia) and Irish Free State

BALBOA BASH

Orchestrated by
STAN KENTON

Edited by
JIGGS NOBLE

Composed by
RALPH YAW

3rd SAX Eb ALTO

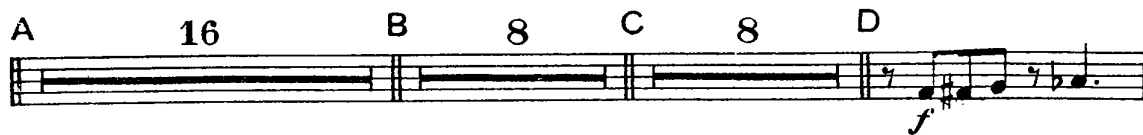

Copyright 1946 & 1947 by Capital Songs Inc. New York. U.S.A.
Sole selling agents Campbell Connelly & Co. Ltd., 10, Denmark St. London. W.C. 2. for the British Empire
(excluding Canada, Newfoundland and Australasia) and Irish Free State

BALBOA BASH

Orchestrated by
STAN KENTON

Edited by
JIGGS NOBLE

Composed by
RALPH YAW

4th SAX B \flat TENOR

Bright
mp

A

B 8 C *f*

D *f* E 16

F 8 G SOLI *f*

H 4 | with Troms *mp*

J

K

Copyright 1946 & 1947 by Capital Songs Inc. New York, U.S.A.
Sole selling agents Campbell Connelly & Co. Ltd., 10, Denmark St. London, W.C. 2. for the British Empire
(excluding Canada, Newfoundland and Australasia) and Irish Free State

BALBOA BASH

Orchestrated by
STAN KENTON

Edited by
JIGGS NOBLE
5th SAX E^b BARITONE

Bright
mp

Copyright 1946 & 1947 by Capital Songs Inc. New York. U.S.A.
Sole selling agents Campbell Connelly & Co. Ltd., 10, Denmark St. London. W.C. 2. for the British Empire
(excluding Canada, Newfoundland and Australasia) and Irish Free State

Please include this title on the list you send to the PERFORMING RIGHT SOCIETY

BALBOA BASH

Orchestrated by
STAN KENTON

Edited by
JIGGS NOBLE
1st B \flat TRUMPET

Composed by
RALPH YAW

Bright 4/4 Troms

A *p*

Play

SOLI *f*

B

C Troms *f* *Play*

D *f*

E 16 F 8 G 7 SOLI *f* H

I 15 SOLI *f*

J

K Troms *Play*

Copyright 1946 & 1947 by Capital Songs Inc. New York. U.S. A.
Sole selling agents Campbell Connelly & Co. Ltd., 10, Denmark St. London. W.C. 2. for the British Empire
(excluding Canada, Newfoundland and Australasia) and Irish Free State

BALBOA BASH

Orchestrated by
STAN KENTON

Edited by
JIGGS NOBLE

Composed by
RALPH YAW

2nd B \flat TRUMPET

Bright 4 A 7 > 7 SOLI > *p* *f*

B

C 1 1 1 *b* *b*

D *f* > >

E 16 F 8 G 7 SOLI 3

H

I 15 SOLI *f* J > >

K 1

1 1 3 > >

Copyright 1946 & 1947 by Capital Songs Inc. New York. U.S.A.
Sole selling agents Campbell Connolly & Co. Ltd., 10, Denmark St. London. W.C. 2. for the British Empire
(excluding Canada, Newfoundland and Australasia) and Irish Free State

BALBOA BASH

Orchestrated by
STAN KENTON

Edited by
JIGGS NOBLE

Composed by
RALPH YAW

3rd B \flat TRUMPET

Bright 4 A 7 > *p* 7 SOLI *f*

B

C 1 1 1

D *f*

E 16 F 8 G 7 SOLI 3

H 3 3

I 15 SOLI J *f*

K 1

1 1 3 > 1 >

Copyright 1946 & 1947 by Capital Songs Inc. New York. U.S.A.
Sole selling agents Campbell Connelly & Co. Ltd., 10, Denmark St. London. W.C. 2. for the British Empire
(excluding Canada, Newfoundland and Australasia) and Irish Free State.

BALBOA BASH

Orchestrated by
STAN KENTON

Edited by
JIGGS NOBLE

RALPH YAW

1st TROMBONE

Copyright 1946 & 1947 by Capital Songs Inc. New York. U. S. A.
Sole selling agents Campbell Connelly & Co. Ltd., 10, Denmark St. London. W.C. 2. for the British Empire
(excluding Canada, Newfoundland and Australasia) and Irish Free State

BALBOA BASH

Orchestrated by
STAN KENTON

Edited by
JIGGS NOBLE

Composed by
RALPH YAW

2nd TROMBONE

Bright 4 **A** SOLI *p*

B ENS *f*

C SOLI *f*

D **E** 15 **F** SOLI *mf*

G 7 SOLI *mf* **H**

I *mf*

J **K** SOLI

Copyright 1946 & 1947 by Capital Songs Inc. New York. U.S. A.
Sole selling agents Campbell Connelly & Co. Ltd., 10, Denmark St. London. W.C. 2. for the British Empire
(excluding Canada, Newfoundland and Australasia) and Irish Free State

BALBOA BASH

Orchestrated by
STAN KENTON

Edited by
JIGGS NOBLE
3rd TROMBONE

Composed by
RALPH YAW

Bright 4 **A** SOLI *p*

f **ENS B**

f **C** SOLI

D *mf* **E** 15 SOLI **F**

G *mf* **H**

mf

J *mf* **K** SOLI

Copyright 1946 & 1947 by Capital Songs Inc. New York. U.S.A.
Sole selling agents Campbell Connolly & Co. Ltd., 10, Denmark St. London. W.C. 2. for the British Empire
(excluding Canada, Newfoundland and Australasia) and Irish Free State

BALBOA BASH

Orchestrated by
STAN KENTON

Edited by
JIGGS NOBLE

Composed by
RALPH YAW

PIANO CONDUCTOR

Bright
Saxs

mp
Bass

A Trbs

Br B

C Trbs

f

The musical score is written for piano conductor and includes parts for saxophones, bass, trumpets, and brass. The score is divided into five systems. The first system shows the piano introduction with saxophones and bass. The second and third systems show the piano accompaniment. The fourth system features a brass section with a trumpet part. The fifth system continues the piano accompaniment with a trumpet part. The score includes dynamic markings such as *mp* and *f*, and performance instructions like *Bright* and *f*.

Copyright 1946 & 1947 by Capital Songs Inc. New York. U.S.A.
Sole agents Campbell Connelly & Co. Ltd., 10, Denmark St. London. W.C. 2. for the British Empire
(including Canada, Newfoundland and Australasia) and Irish Free State

PIANO CONDUCTOR

Musical score for Piano and Trumpets (Tpts). The piano part features a complex harmonic structure with many accidentals and slurs. The trumpet part has a melodic line with some grace notes.

Musical score for Piano. Section 'D' includes a melodic line with accents and slurs. Section 'E' is marked 'SOLO AD LIB' and features a 'SOLO' section with a melodic line and a 'PICK UP' instruction. The piano accompaniment continues with complex chords and slurs.

Musical score for Piano. This system continues the piano accompaniment with complex chords and slurs.

Musical score for Piano and Trumpets (Trbs). The piano part continues with complex chords and slurs. The trumpet part has a melodic line with some grace notes.

Musical score for Piano. Section 'F' includes a melodic line with accents and slurs. The piano accompaniment continues with complex chords and slurs.

Brass ³ H ³

Tenor Ad Lib

Tpts J

Trba K

BALBOA BASH

Orchestrated by
STAN KENTON

Edited by
JIGGS NOBLE
GUITAR

Composed by
RALPH YAW

Bright
4

mp

A^b B^bm7 A9 A^b maj7 B^bm7 maj7 B^bm7 A9 A^b maj7 B^bm7 maj7 B^bm7 A9

A^b maj7 G^b9 F9 B^bm7 A9 A^b B^bm7 A9 A^b maj7 B^bm7 maj7 B^bm7 A9 A^b B^b A^b maj7 m7 maj7 B^bm7 A9

A^b maj7 G^b9 F9 B^bm7 A9 A^b B^bG^b9 G^b9 A^b A^b G^b9

G^b9 A^b E9 E^b9 C^b B^bm7 A9 A^b B^b7 A9 A^b B^bm7 A9

f

A^b B^bm7 A9 A^b D 3 E9 E^b E Fm7 E9 E^b

Fm7 E9 E^b Fm7 E9 E^b D^b9 C9 Fm7 E9 E^b Fm7 E9 E^b

Fm7 E9 E^b Fm7 E9 E^b D^b9 C9 Fm7 E9 E^b F^b D^b9 D^b9

E^b E9 E^b D^b9 D^b9 E^b B9 B^b9 G^b E^b E9 E^b

mf

E^b E9 E^b E9 E^b D^b9 C9 G^b9 F9 E9 E^b H 4 I Fm7 E9

E^b Fm7 E^b B^b9 Fm7 E9 E^b Fm7 E^b B^b9 Fm7 E9 E^b D^b+ C9 Fm7 E9 E^b

Fm7 E9 E^b Fm7 E^b B^b9 Fm7 E9 E^b Fm7 E^b B^b9 Fm7 E9 E^b D^b+ C9 Fm7 E9 E^b

J D^b9 D9 E^b E9 E^b D^b9 D^b9 D9 E^b B9 B^b9

K Fm7 E9 E^b Fm7 E9 E^b Fm7 E9 E^b D^b7 C9 F7 E9 E^b

Copyright 1946 & 1947 by Capital Songs Inc. New York. U.S.A.
Sole selling agents Campbell Connelly & Co. Ltd., 10, Denmark St. London. W.C. 2. for the British Empire
(excluding Canada, Newfoundland and Australasia) and Irish Free State

BALBOA BASH

Orchestrated by
STAN KENTON

Edited by
JIGGS NOBLE
BASS

Composed by
RALPH YAW

Bright
SOLO Pizz

Copyright 1946 & 1947 by Capital Songs Inc. New York. U.S.A.
Sole selling agents Campbell Connelly & Co. Ltd., 10, Denmark St. London. W.C. 2. for the British Empire
(excluding Canada, Newfoundland and Australasia) and Irish Free State

BALBOA BASH

Orchestrated by
STAN KENTON

Edited by
JIGGS NOBLE
DRUMS

Composed by
RALPH YAW

Bright

Brushes (*Lightly*)

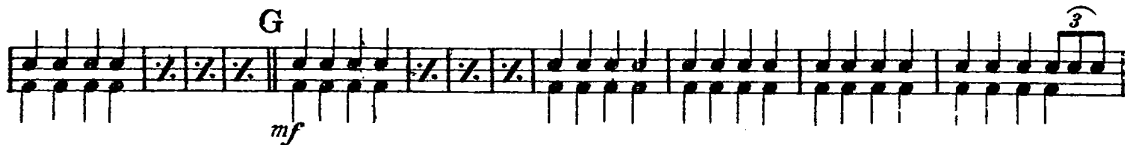

Copyright 1946 & 1947 by Capital Songs Inc. New York. U.S.A.
Sole selling agents Campbell Connelly & Co. Ltd., 10, Denmark St. London. W.C. 2. for the British Empire
(excluding Canada, Newfoundland and Australasia) and Irish Free State