

♩ = 160

# New York avec toi

*Téléphone*

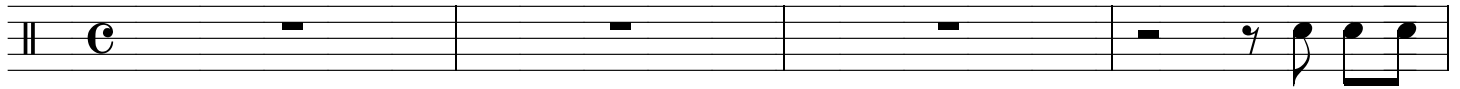

5

9

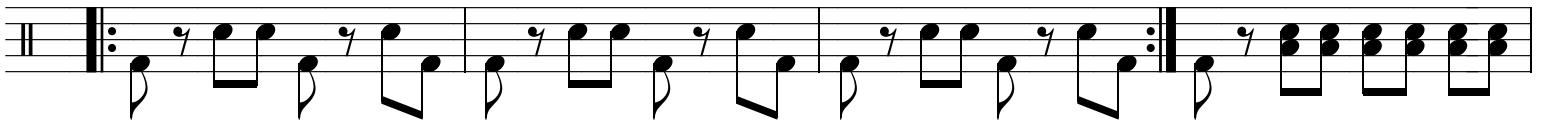

13 Refrain

17

Tu m'emmeneras...

21

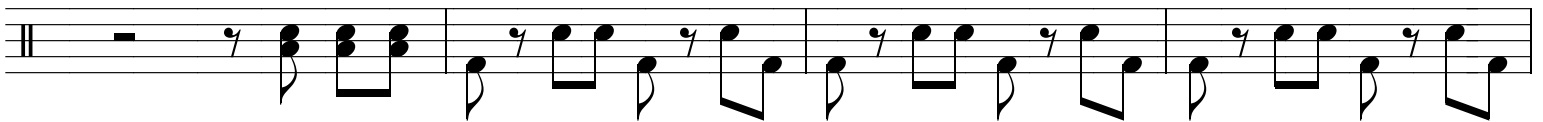

25

29

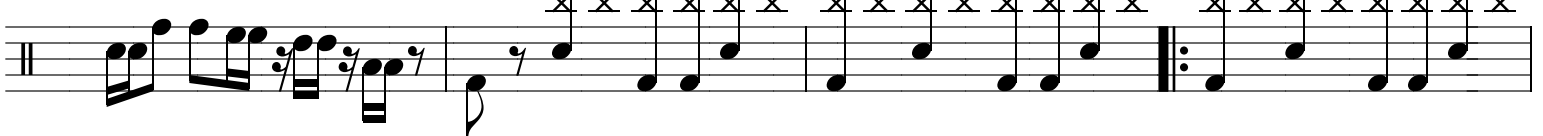

33

37

41

45
